



# Auckland Monthly Housing Update

Land Use Research and Evaluation Team

Strategic Advice and Research Unit

Policy Department

May 2026

[aucklandcouncil.govt.nz](http://aucklandcouncil.govt.nz)

Strategic Advice  
and Research

**SARU**





# Auckland Monthly Housing Update

May 2026

Land Use Research and Evaluation Team

Strategic Advice and Research Unit

Policy Department

For general enquiries please contact Pero Garlick, Spatial Analyst

Email: [pero.garlick@aucklandcouncil.govt.nz](mailto:pero.garlick@aucklandcouncil.govt.nz)

ISSN 2815-732X

© 2026 Auckland Council, New Zealand

Auckland Council disclaims any liability whatsoever in connection with any action taken in reliance of this document for any error, deficiency, flaw or omission contained in it.

This document is licensed for re-use under the [Creative Commons Attribution 4.0 International licence](https://creativecommons.org/licenses/by/4.0/).

In summary, you are free to copy, distribute and adapt the material, as long as you attribute it to Auckland Council and abide by the other licence terms.



# Table of contents

Table of contents.....	i
1 Summary.....	2
2 Highlights.....	3
3 Dwellings Consented.....	4
4 Dwellings consented by type.....	5
5 Dwellings consented on Kāinga Ora or Tāmaki Regeneration Company owned land .....	6
6 Dwellings consented by Auckland Plan monitoring boundaries.....	7
7 Dwellings consented along the rapid transit network.....	8
8 Dwellings consented within hazard zones .....	9
9 Spatial distribution of dwelling consents .....	10
10 Dwellings with CCCs issued (completions).....	11
11 Residential parcels created.....	12
12 Residential parcels by Auckland Plan monitoring boundaries .....	13
13 Permanent and long-term migration .....	14
14 Median residential sale price.....	15
15 Public housing in Auckland .....	16
16 Notes on data and analysis .....	17

# 1 Summary

The *Auckland Monthly Housing Update*, prepared by Auckland Council’s Land Use Research and Evaluation Team, collates significant Auckland housing related statistics including:

- dwellings – consented, by type, and with CCCs issued
- residential parcels – created, and inside Auckland Plan monitoring boundaries – 2010 Metropolitan Urban Limit (MUL) and Rural Urban Boundary (RUB)
- permanent and long-term migration
- median residential sales price
- public housing supply and demand in Auckland.

## 2 Highlights

- 1548 dwellings were consented in March 2026.
- In the year ending March 2026, 15,985 dwellings were consented in the region.
- 35 per cent of new dwellings consented in March 2026 were houses, 9 per cent were apartments and 56 per cent were townhouses, flats, units, retirement village units, or other types of attached dwellings.
- 11 dwellings were consented on Kāinga Ora or Tāmaki Regeneration Company owned land in March 2026.
- 1466 dwellings consented in March 2026 were inside the RUB. Over the past 12 months, 94 per cent of new dwellings consented were inside the RUB.
- 23 per cent of dwellings consented were inside the 1500m walking catchments of the rapid transit network in March 2026.
- 129 dwellings were consented on properties overlapping hazard zones in March 2026, accounting for 8 per cent of total dwellings consented. Over the past 12 months, 10 per cent of new dwellings were consented on properties overlapping a hazard zone.
- 1327 dwellings were ‘completed’ by having a Code Compliance Certificate (CCC) issued in March 2026.
- In the year ending March 2026, 14,205 dwellings had a CCC issued.
- 978 new residential parcels under 5000m<sup>2</sup> were created in April 2026.
- In the past 12 months, 14,667 new residential parcels under 5000m<sup>2</sup> were created – an average of 1222 each month.
- In April 2026, 986 new residential parcels of all sizes were created.
- Long-term arrivals in March 2026 were 5162.
- 1164 public housing applications have been housed in the September quarter 2025.

### 3 Dwellings Consented

In March 2026, 1548 dwelling consents were issued, which saw 15,985 consents issued for the past 12 months.

Mar 25	Dec 25	Jan 25	Feb 26	Mar 26
1535	1317	1029	1279	1548

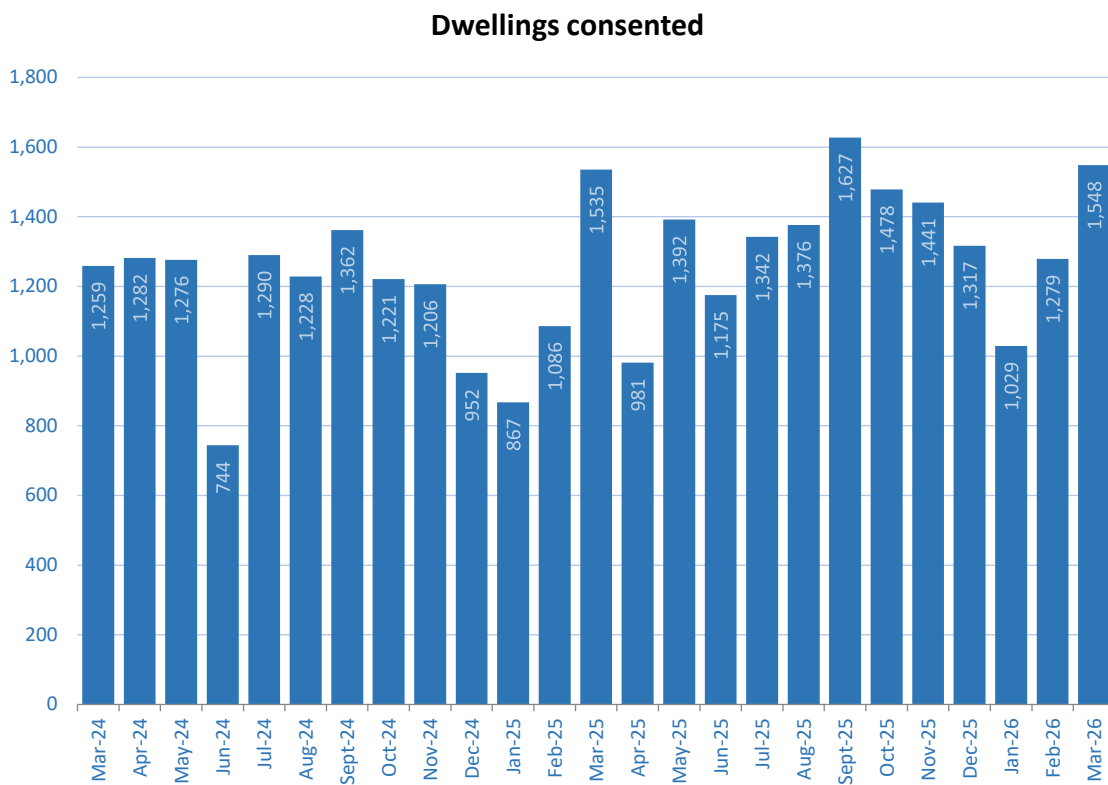

Data source: Statistics New Zealand

# 4 Dwellings consented by type

Of all the dwellings consented in March 2026, 548 were houses, 139 were apartments, and 861 were townhouses, flats, units, retirement village units or other types of attached dwellings.

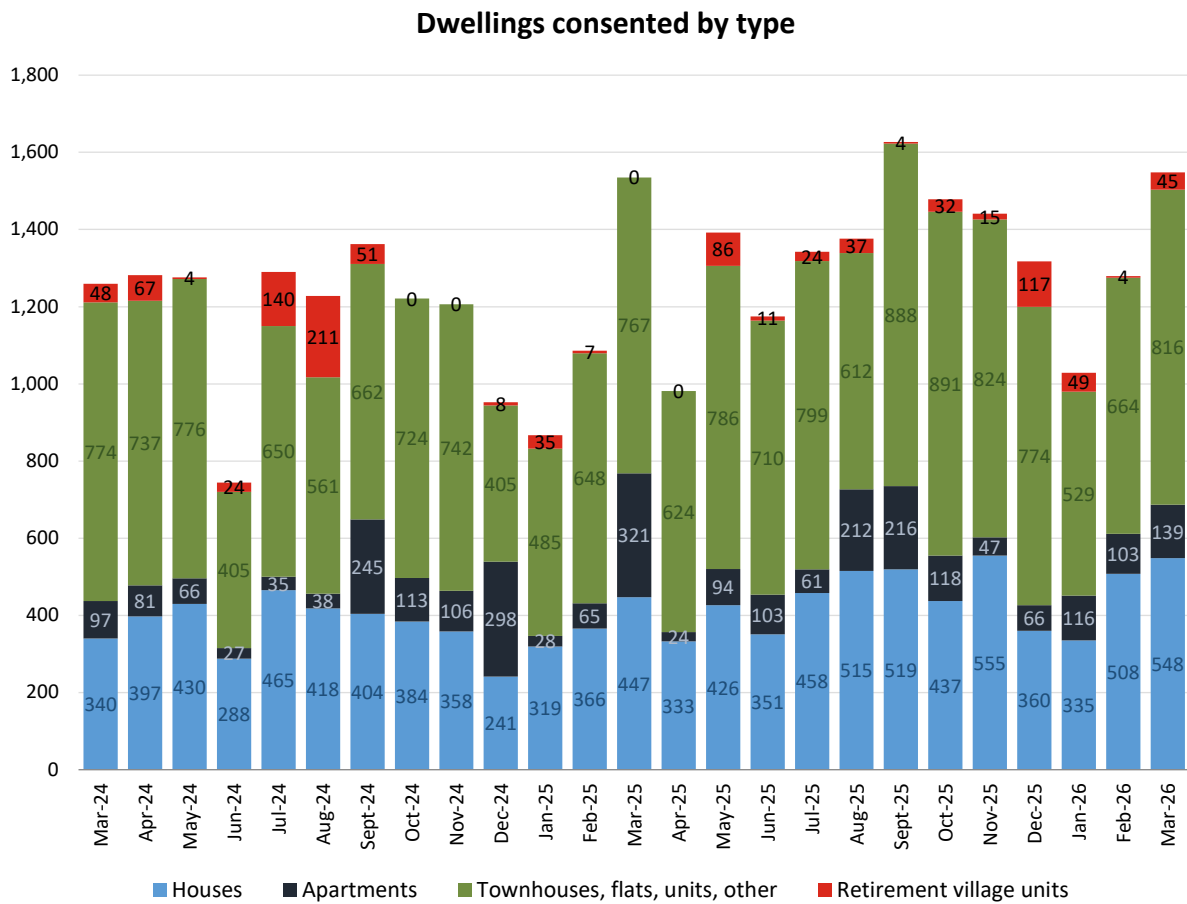

Data source: Statistics New Zealand

# 5 Dwellings consented on Kāinga Ora or Tāmaki Regeneration Company owned land

In March 2026, 11 dwellings (1 per cent of total dwellings consented) were consented on Kāinga Ora (KO) or Tāmaki Regeneration Company (TRC) owned land. These included 11 townhouses, flats, and other attached dwelling types.

	Mar 25	Dec 25	Jan 26	Feb 26	Mar 26
Number of KO/TRC dwellings consented	24	126	91	86	11
Percentage of total dwellings consented	2%	10%	9%	7%	1%

Dwellings consented by type (KO/TRC land)

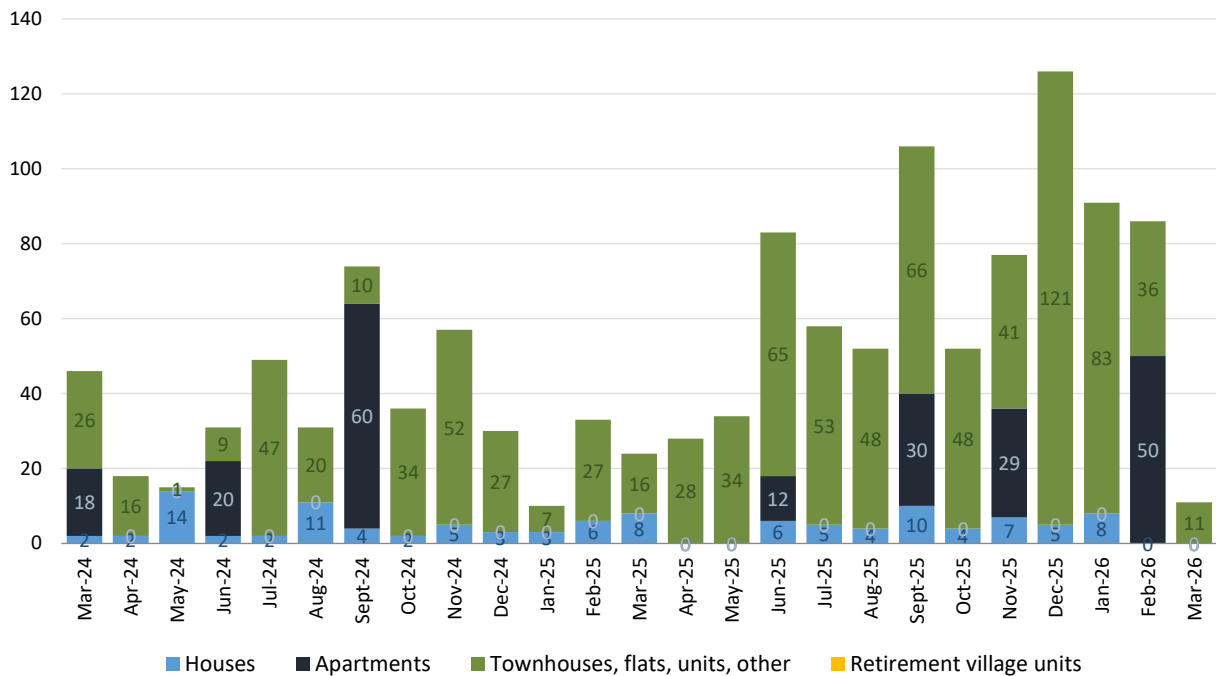

Data sources: Statistics New Zealand and Auckland Council

# 6 Dwellings consented by Auckland Plan monitoring boundaries

In March 2026, 1208 dwellings consented were inside the 2010 MUL and a total of 1466 dwellings consented were inside the RUB. Over the past 12 months, 94 per cent of the dwellings were consented inside the RUB.

	Mar 25	Dec 25	Jan 26	Feb 26	Mar 26
Inside 2010 MUL	1247	1167	897	1098	1208
Between 2010 MUL and RUB	213	99	90	134	258
Outside RUB	75	51	42	47	82

Dwellings consented by Auckland Plan monitoring boundaries

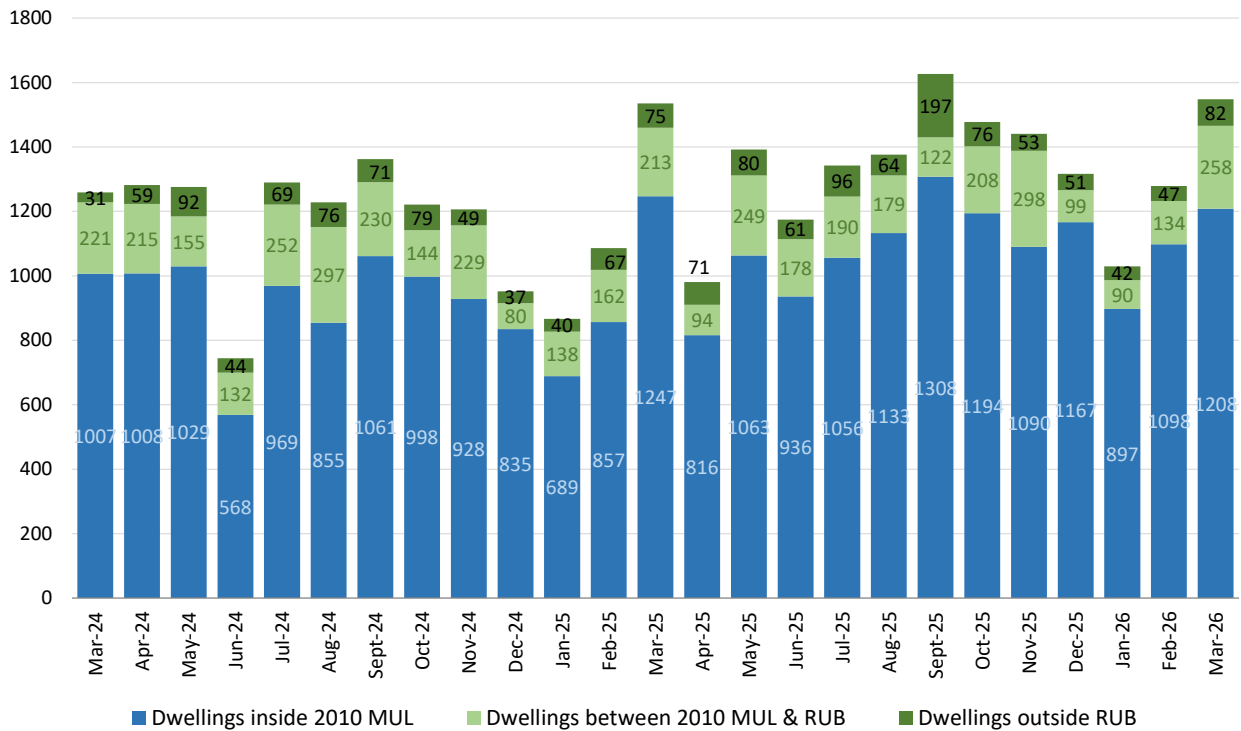

Data source: Statistics New Zealand

# 7 Dwellings consented along the rapid transit network

In March 2026, 349 dwellings (23 per cent of total dwellings consented) were consented inside the rapid transit network’s (RTN) 1500m walking catchments. In the last 12 months, 4290 dwellings were consented inside the 1500m RTN walking catchments.

	Mar 25	Dec 25	Jan 26	Feb 26	Mar 26
Dwellings consented inside the 1500m RTN walking catchments	449	377	373	310	349
Percentage of total dwellings consented	29%	29%	36%	24%	23%
12-month rolling total inside RTN walking catchments	3348	4153	4341	4390	4290
Proportion from the last 12-month inside RTN walking catchments	24%	27%	28%	27%	27%

Dwellings consented inside RTN walking catchments

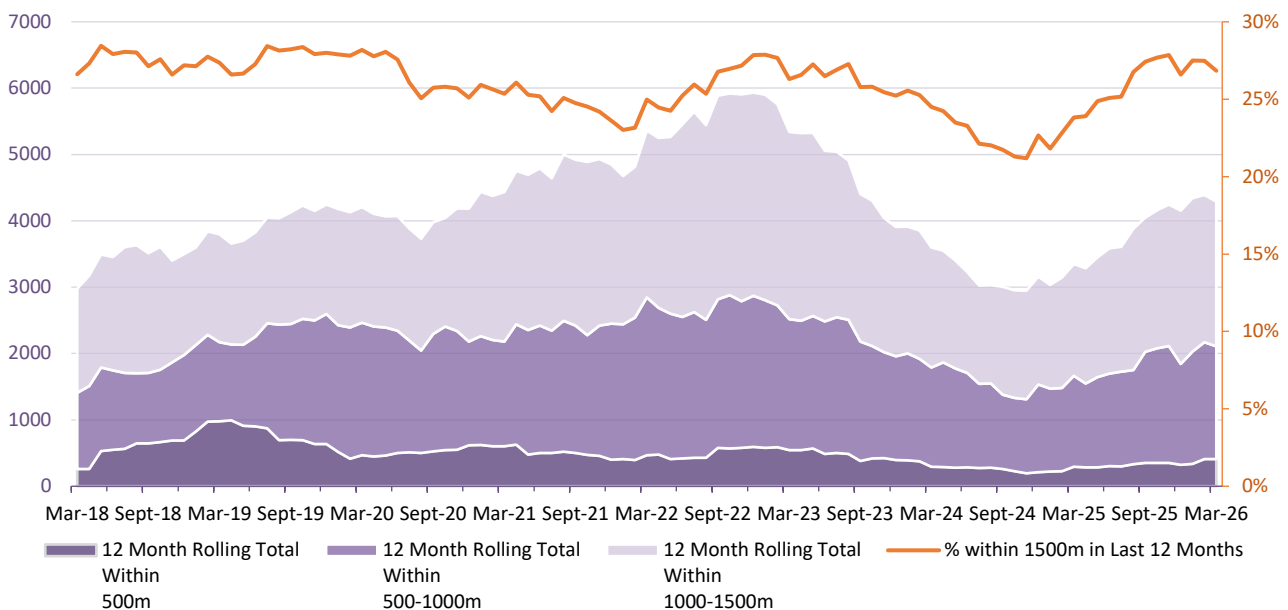

Data sources: Statistics New Zealand and Auckland Council

## 8 Dwellings consented within hazard zones

In March 2026, 129 dwellings (8 per cent of total dwellings consented) were consented on properties overlapping hazard zones. In the last 12 months, 1628 dwellings (10 per cent of total dwellings over the last 12 months) were consented on properties overlapping hazard zones. Hazard zones include flood plains, flood prone areas, tsunami evacuation zones, areas of coastal inundation and erosion zones.

	Mar 25	Dec 25	Jan 26	Feb 26	Mar 26
Dwellings consented within hazard zones	131	213	92	93	129
Percentage of total dwellings consented	9%	16%	9%	7%	8%
12-month rolling total inside hazard zones	1973	1659	1608	1630	1628
Proportion from the last 12-months within hazard zones	14%	11%	10%	10%	10%

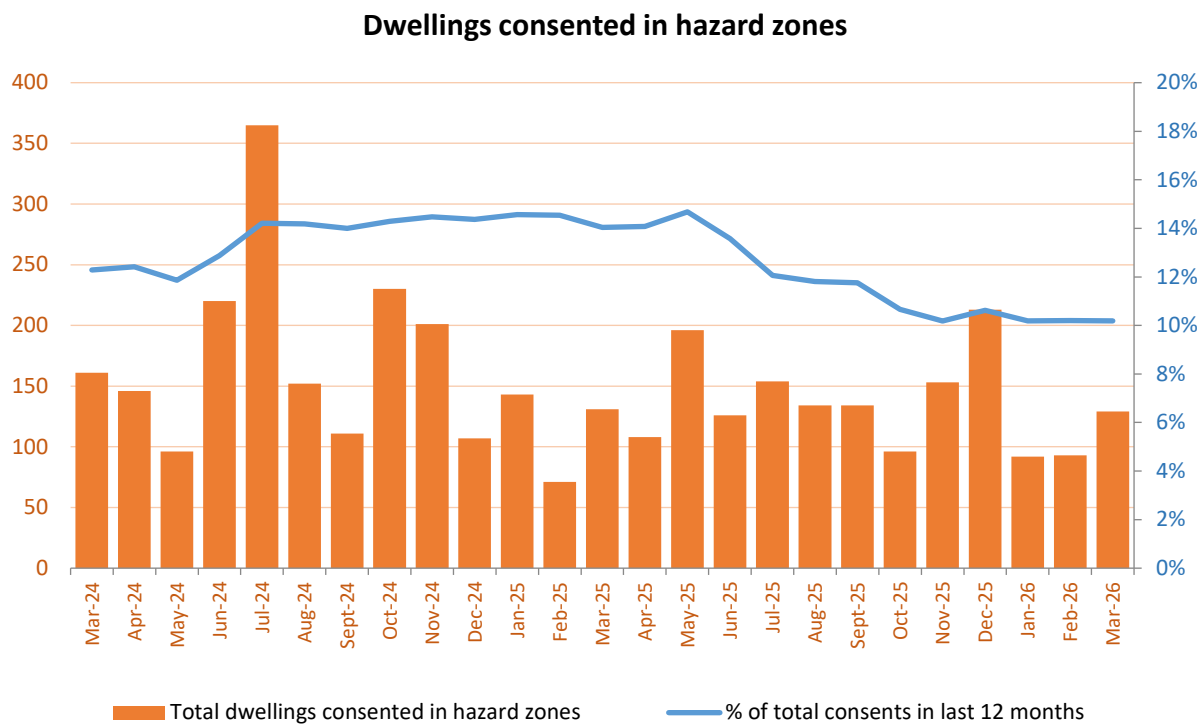

# 9 Spatial distribution of dwelling consents

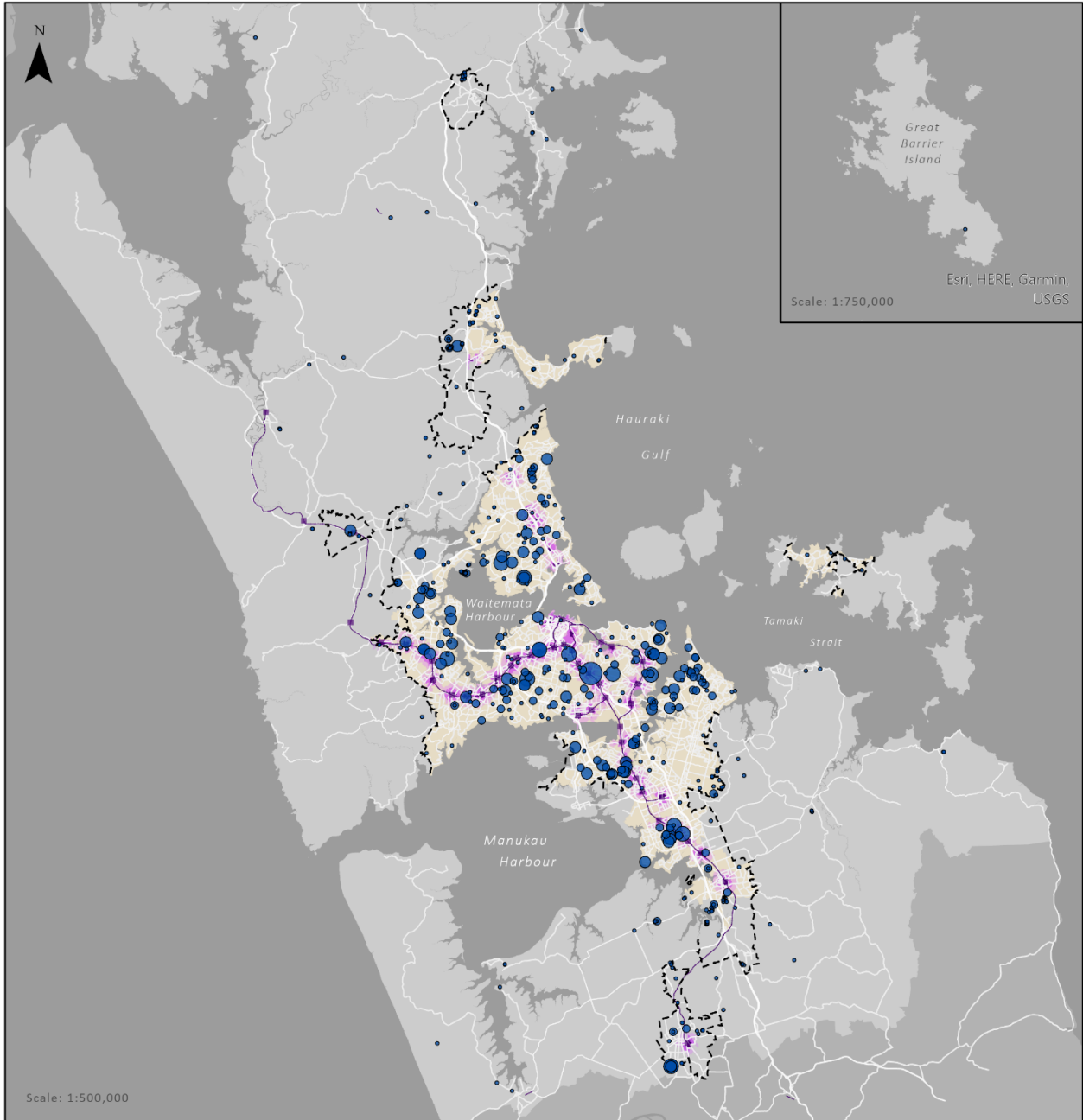

Building consents issued in March 2026

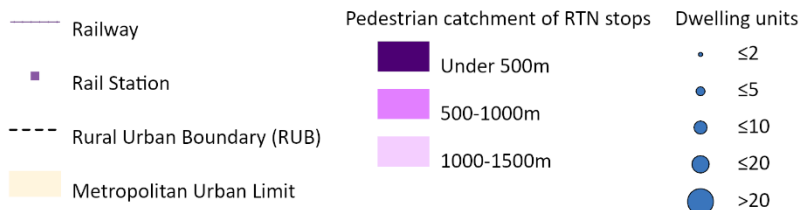

# 10 Dwellings with CCCs issued (completions)

1327 dwelling units had received CCCs in March 2026. 78 per cent of the CCCs were issued to dwelling units that had building consents granted within the past two years.

CCCs issued	Mar 25	Dec 25	Jan 26	Feb 26	Mar 26
0-2 years	774	625	682	792	1039
2-4 years	461	168	144	207	212
4+ years	20	19	27	30	76

**Dwellings with CCCs issued**

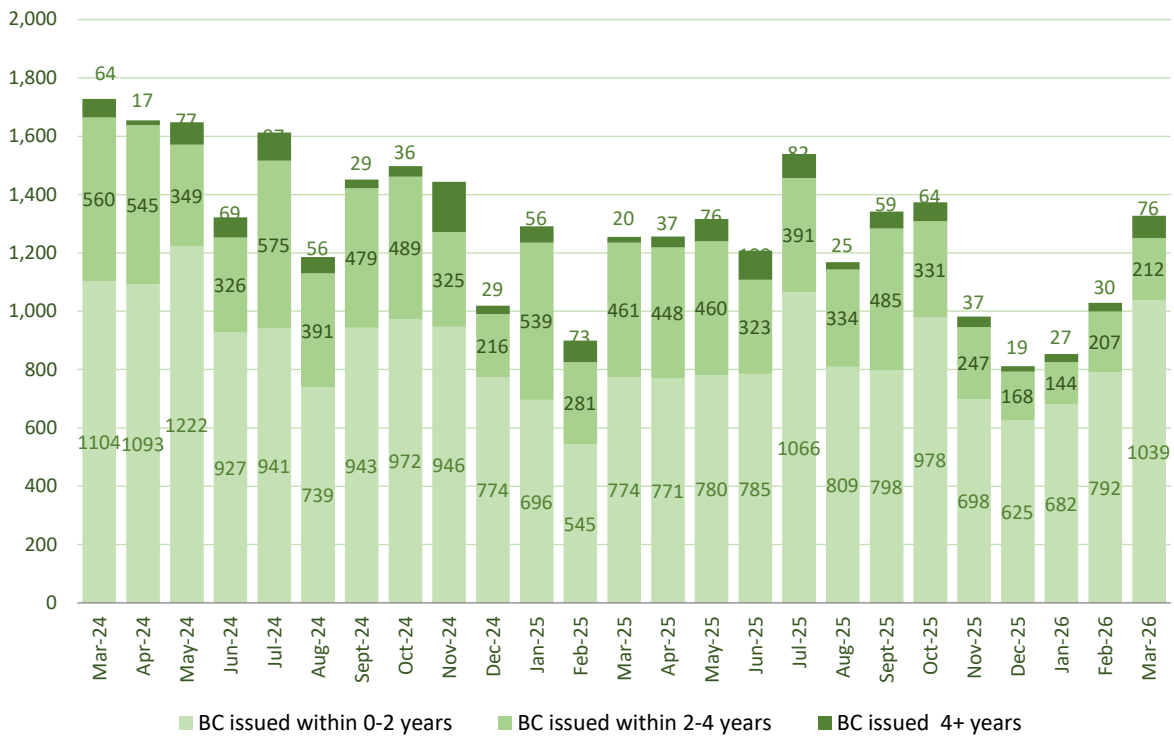

Data source: Auckland Council

# 11 Residential parcels created

In April 2026, the total number of residential parcels under 5000m<sup>2</sup> created was 978.

Parcel size category	Apr 25	Jan 26	Feb 26	Mar 26	Apr 26
Less than 1000 m <sup>2</sup>	493	1174	1352	1108	964
1000 m <sup>2</sup> to 1999 m <sup>2</sup>	9	13	12	9	11
2000 m <sup>2</sup> to 2999 m <sup>2</sup>	3	3	5	6	1
3000 m <sup>2</sup> to 3999 m <sup>2</sup>	0	1	3	1	2
4000 m <sup>2</sup> to 4999 m <sup>2</sup>	2	1	2	1	0
<b>Total number of residential parcels &lt; 5000m<sup>2</sup></b>	<b>507</b>	<b>1192</b>	<b>1374</b>	<b>1125</b>	<b>978</b>

**New residential zoned parcels (< 5000m<sup>2</sup>)**

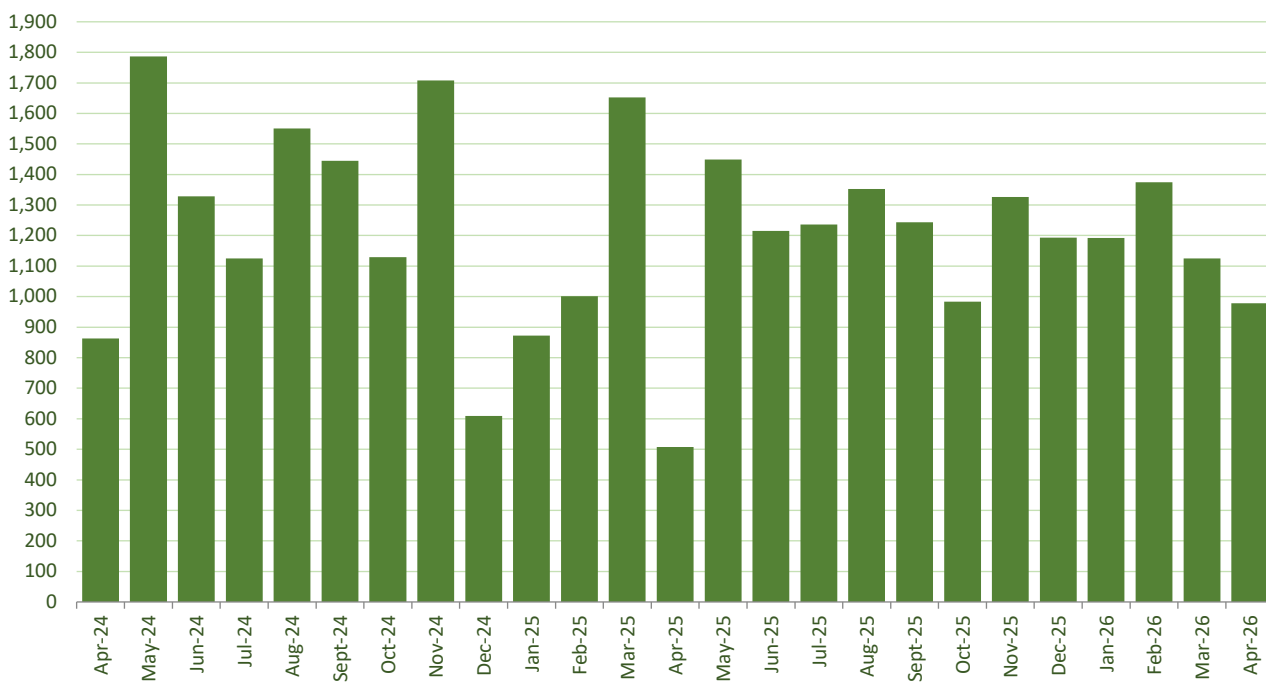

Data source: Auckland Council and Land Information New Zealand

# 12 Residential parcels by Auckland Plan monitoring boundaries

820 new residential parcels of all sizes created in April 2026 were inside the 2010 MUL and a total of 984 new residential parcels were inside the RUB.

	Apr 25	Jan 25	Feb 26	Mar 26	Apr 26
Inside 2010 MUL	480	1016	1146	1069	820
Between 2010 MUL and RUB	0	181	210	52	164
Outside RUB	30	4	20	13	2

Residential parcels created by Auckland Plan monitoring boundaries

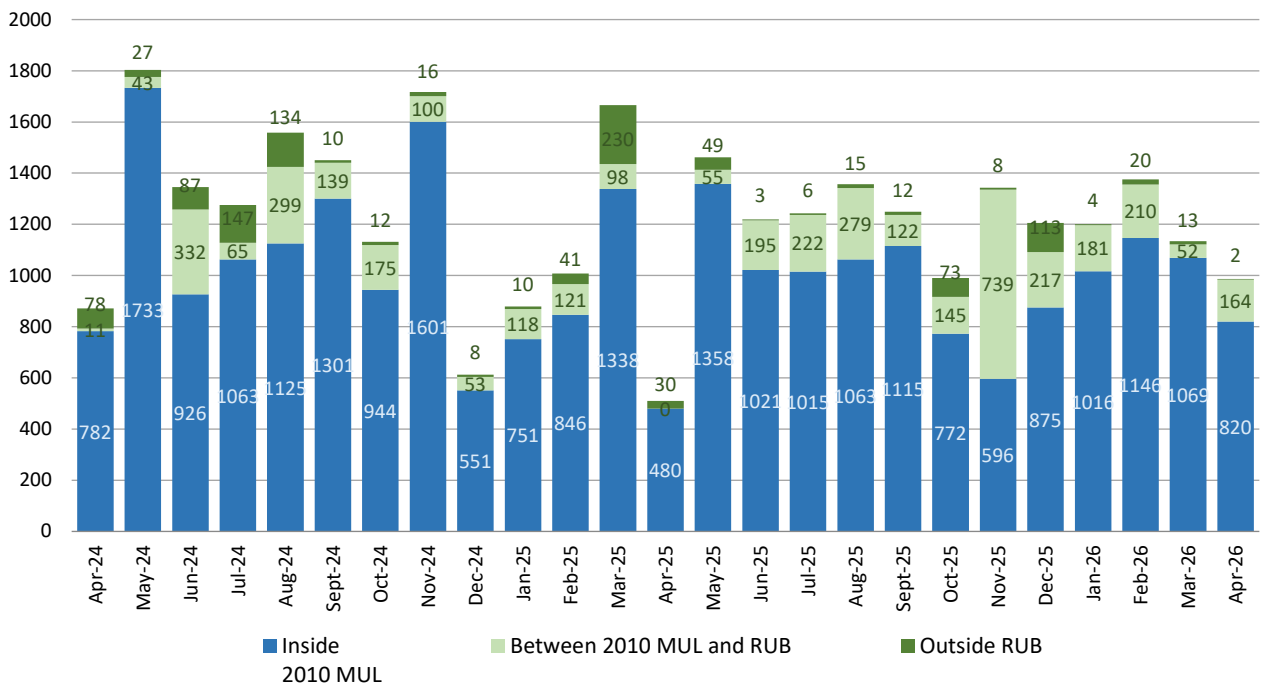

Data source: Auckland Council and Land Information New Zealand

# 13 Permanent and long-term migration

Long-term arrival number in March 2026 was 5162. Net migration to Auckland data was not available because the requirement for passengers to complete departure cards stopped in November 2018. A new methodology was developed by Statistics New Zealand; however, no regional output was released at the time this monitoring report was produced.

	Mar 25	Dec 25	Jan 25	Feb 26	Mar 26
Arrivals	4963	4869	5977	6863	5162
Departures	N/A	N/A	N/A	N/A	N/A
Net Change	N/A	N/A	N/A	N/A	N/A

**Permanent and long-term arrivals in Auckland**  
(last five years)



Data source: Statistics New Zealand

# 14 Median residential sale price

The median residential sales price from REINZ in April 2026 was \$1,020,000 based on 1783 reported sales.

Data source	Apr 25	Jan 25	Feb 26	Mar 26	Apr 26
REINZ	\$995,000	\$950,000	\$1,000,000	\$1,038,000	\$1,020,000
REINZ Sales Count	2093	1067	2058	2530	1783

**Median residential sale price**  
(Last 5 years)

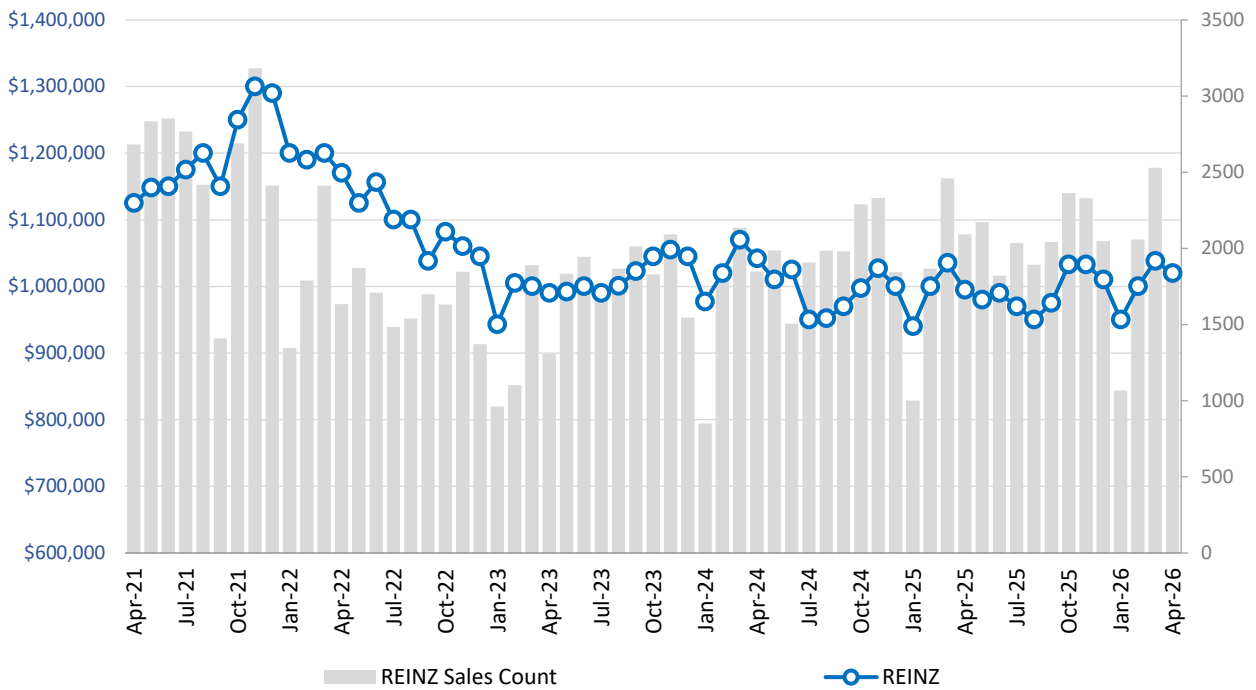

Data source: Real Estate Institute of New Zealand and Auckland Council

## 15 Public housing in Auckland

This section provides an overview of public housing demand and supply in Auckland region. These data are collected and distributed by the Ministry of Housing and Urban Development. In the September quarter 2025, 1164 public housing applications have been housed with Kāinga Ora or with a Community Housing Provider.

	<b>September quarter 2024</b>	<b>December quarter 2024</b>	<b>March quarter 2025</b>	<b>June quarter 2025</b>	<b>September quarter 2025</b>
Public housing stock	39,364	39,711	39,847	40,055	40,101
Public housing register - housing register (top row)	7338	6624	6551	6723	6923
and transfer register (bottom row)	2305	2094	2106	2173	2288
Public housing register – applications housed	1476	1260	1116	960	1164
Accommodation Supplement Recipients	123,972	128,355	127,443	129,348	130,134

Data source: [Ministry of Housing and Urban Development](#)

<sup>1</sup> Public housing data are extracted from the Public Housing in Auckland Region dashboard. Detailed information can be found on the Ministry of Housing and Urban Development’s website.

# 16 Notes on data and analysis

## **Dwellings consented and dwellings consented by type**

Monthly building consent information is sourced from Statistics New Zealand’s InfoShare online portal, which includes counts of number of new dwellings consented, by type of dwelling.

## **Dwellings consented by Auckland Plan monitoring boundaries**

Monthly data for individual building consents is supplied by Statistics New Zealand and mapped to properties by the Land Use Research and Evaluation Team. This data is then analysed against its location relative to the Auckland Plan monitoring boundaries, namely the 2010 Metropolitan Urban Limit (MUL) and the Rural Urban Boundary (RUB).

## **Dwellings consented within hazard zones**

Monthly data for individual building consents is supplied by Statistics New Zealand and mapped to property parcels by the Land Use Research and Evaluation Team. Property parcels which intersect a hazard zone (flood plains, flood prone areas, tsunami evacuation zones, areas of coastal inundation and erosion zones) are counted towards the total regardless of how small the intersection.

## **Dwellings with CCCs issued (completions)**

Monthly building consent completions data is supplied by Auckland Council Building Control. The data shows the total number of dwelling units which have had Code Compliance Certificate (CCC) issued in that month. This gives an estimation of the number of dwellings being “completed”, or “released to the market”.

## **Residential parcels created and residential parcels created inside the 2010 Metropolitan Urban Limit and the Rural Urban Boundary**

Parcel data is sourced from Land Information New Zealand (LINZ). A new dataset is downloaded from the LINZ Data Service by the Land Use Research and Evaluation Team monthly. A list of parcels created in the previous month is also downloaded; this is used to extract new parcels created in the previous month. The new parcels created data is then analysed for size, the Auckland Unitary Plan (operative version) zone it falls in and its location relative to the 2010 MUL and the RUB.

**Permanent and long-term migration**

Migration data is sourced from Statistics New Zealand’s InfoShare online portal; arrivals, departures and net change are estimated for Auckland.

**Median residential sales price**

The Real Estate Institute of New Zealand (REINZ) produces monthly statistics on the median house price sales for Auckland from data provided to it by its members. This data is available on the REINZ website.

**Public housing supply**

Public houses are properties owned or leased by Kāinga Ora and registered Community Housing Providers (CHPs) that can be tenanted by people who are eligible for public housing. (definition extracted from Ministry of Housing and Urban Development 2019, Public Housing in Auckland Region factsheet September 2019, page 1. <https://www.hud.govt.nz/assets/Community-and-Public-Housing/Follow-our-progress/September-2019/Housing-regional-factsheets-September-2019/67824a28bb/Housing-regional-Factsheets-September-2019-Auckland.pdf>)

**Public Housing Register**

The Public Housing Register is comprised of a Housing Register and a Transfer Register. The Housing Register is prioritised by need and consists of public housing applicants who have been assessed as being eligible. The Transfer Register is made up of people already in public housing, but who have requested and are eligible for a transfer to another property. (definition extracted from Ministry of Housing and Urban Development 2019, Public Housing in Auckland factsheet September 2019, page 3. <https://www.hud.govt.nz/assets/Community-and-Public-Housing/Follow-our-progress/September-2019/Housing-regional-factsheets-September-2019/67824a28bb/Housing-regional-Factsheets-September-2019-Auckland.pdf>)

Find out more: [research@aucklandcouncil.govt.nz](mailto:research@aucklandcouncil.govt.nz)  
or visit [knowledgeauckland.org.nz](http://knowledgeauckland.org.nz) and  
[aucklandcouncil.govt.nz](http://aucklandcouncil.govt.nz)